

<b>SECTION: 19, 20</b>	<b>TOWNSHIP: 1 South</b>	<b>RANGE: 9 West</b>
<b>COUNTY: Tillamook</b>		<b>DATE: 4/25/2023</b>
<b>CORNER DESIGNATION:</b> The Quarter corner common to sections 19 and 20 Township 1 South, Range 9 West, Willamette Meridian.		<b>(Please check one)</b>
		<input type="checkbox"/> Condition Report Only
		<input type="checkbox"/> Restoration
		<input checked="" type="checkbox"/> Rewitness
		<input type="checkbox"/> Unrecorded
		<input type="checkbox"/> Reset at surface
		<input checked="" type="checkbox"/> Referenced Out

**Previous Rewitnesses, Restorations and Surveys, etc...** GLO 159W page 67 (1857), Rewitness bk. 10 pg. 68 (1888), AMA field bk. 2 pg. 118 (1898), bk. S-3 pg. 210 (1899), AMA field bk. 13 pg. 160 (1920), A-56 (1923), Rewitness bk. 4 pg. 69 (1950), A-553 (1953), A-698 (1957), A-750 (1958), A-1755 (1969), Rewitness card # 212 (1969), B-787 (1978), B-1121 (1983), A-6490 (1992), P-203 (1994), A-7832 (2003), A-158, P-836 (2006), B-3288 (2009)

**History, condition, and sources:** In 1857 Henry Meldrum D. S. under contract # 500 set a post for the quarter corner common to section 19 and 20 Township 1 south, 9 West Henrey also established 2 bearing trees. In 1888 ( bk. 10 pg. 68) set post for ¼ corner and added 1 new accessory. In 1950 (bk. 4 pg. 69) W.E. Anderson set a 2" iron pipe for the ¼ corner set from an old bearing tree. In 1958 (bk. 10 pg. 69) W.E Anderson visited the corner and added 2 new accessories. In 1969 (Rewitness card # 212) Tillamook County Survey office found 2" Iron pipe and replaced it with a 3" Tillamook County brass cap marked "R9W 1S ¼ S19 S20 RS287 1969" and added 1 new accessory. In 1999 (rewitness card # 212) Tillamook County survey office visited the corner and added note to rewitness card #212. In 2023 the Tillamook County Survey office visited the corner and found it to be in good condition 1.5' below surface of field.

- Found: (Rewitness card #212) Bonneville power pole with scribing and nail with badly rusted location tag (S 09° 00' 30" W 65.64')
- Found: (Rewitness card #212) Bonneville power pole with scribing and nail with badly rusted location tag (S 15° W 59')
- Not Found: (Rewitness card #212) 84" hat section post with yellow metal location tag (North 1.5') now gone
- Found: Unknown origin P.U.D. power pole #198400 with yellow metal location tag (S 5° E 51.2')

**New accessories set:**

**Found:** PUD power pole # 198400 not of record has yellow metal location tag dated 2003 verified bearings & distance on tag (S 05° E 51.2').

**Set:** Hat section post with yellow metal location tag West 19.3'

The Monument was tied directly using G.P.S. established control. The coordinates have been converted and are provided here in WGS 84, Latitude and Longitude.

Latitude: 45° 28' 14.03"  
Longitude: - 123° 49' 25.83"

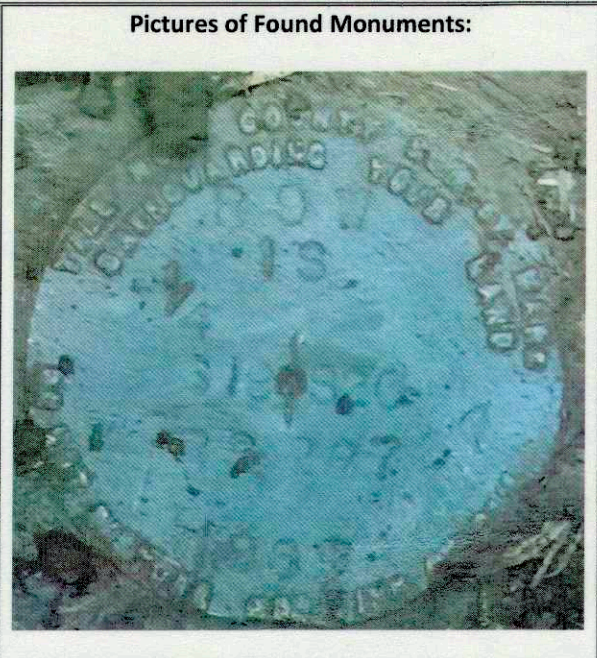

**Location:** South on Blum Rd. for ±1300' then East on a private drive for ±1200' to bridge across slough. Corner is on the East side of slough and North ±60' from edge of as built road.

**Tillamook County Surveyor office:** 1510 3<sup>rd</sup> Street Suite C, Tillamook, OR. 97141

**Party Chief:** Travis Porter, Tillamook County Survey Supervisor

**Witnesses:** Michael Rice P.L.S. 86926, Tillamook County Surveyor  
Kael Poklikuha, Tillamook County Survey Tech

**Notes:** Digital images taken of monument and accessories.

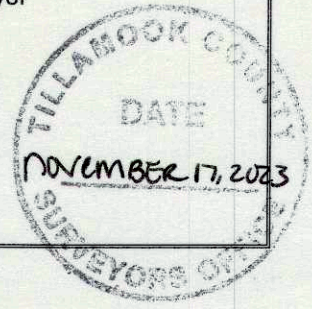

**SURVEYOR'S SEAL**

REGISTERED  
PROFESSIONAL  
LAND SURVEYOR

*Michael R. Rice*

OREGON  
DECEMBER 11, 2012  
MICHAEL R. RICE  
86926

RENEWAL 12-31-2024